

Please include this title on the list you send to the PERFORMING RIGHT SOCIETY

222

THAT'S A PLENTY

Orch. by
STAN BUTCHER

by LEW POLLACK

1st SAX E \flat ALTO
Quickstep tempo

A

Copyright 1924 by Joe Morris Music Co. New York
 Copyright assigned 1929 to Gene Austin Inc. New York
 Copyright assigned 1932 to Melrose Bros. Inc. Chicago, Ill.
 CAMPBELL CONNELLY & Co. Ltd. 10, Denmark St. London. W1

International Copyright Secured
 All Rights Reserved

1st SAX E \flat ALTO

Please include this title on the list you send to the PERFORMING RIGHT SOCIETY

THAT'S A PLENTY 222

Orch. by
STAN BUTCHER

2ND

by LEW POLLACK

Quickstep tempo ~~3~~ SAX E^b ALTO

A

B

C

D

Copyright 1924 by Joe Morris Music Co. New York
 Copyright assigned 1929 to Gene Austin Inc. New York
 Copyright assigned 1932 to Melrose Bros. Inc. Chicago, Ill.
 CAMPBELL CONNELLY & Co. Ltd. 10, Denmark St. London W1

International Copyright Secured
 All Rights Reserved

THAT'S A PLENTY **222**

Orch. by
STAN BUTCHER

by **LEW POLLACK**

Quickstep tempo ~~ALIX~~ **B^b TENOR**

A

B

C

D

Copyright 1924 by Joe Morris Music Co. New York
Copyright assigned 1929 to Gene Austin Inc. New York
Copyright assigned 1932 to Melrose Bros. Inc. Chicago, Ill.
CAMPBELL CONNELLY & Co. Ltd. 10, Denmark St. London W1

*International Copyright Secured
All Rights Reserved*

Please include this title on the list you send to the PERFORMING RIGHT SOCIETY

THAT'S A PLENTY

272

Orch. by
STAN BUTCHER

by LEW POLLACK

Quickstep tempo

~~4/4~~ ^{2/4} B^b TENOR

Copyright 1924 by Joe Morris Music Co. New York
 Copyright assigned 1929 to Gene Austin Inc. New York
 Copyright assigned 1932 to Melrose Bros. Inc. Chicago, Ill.
 CAMPBELL CONNELLY & Co. Ltd. 10, Denmark St. London W.1

International Copyright Secured
 All Rights Reserved

Please include this title on the list you send to the PERFORMING RIGHT SOCIETY

THAT'S A PLENTY

222

Orch. by
STAN BUTCHER

by **LEW POLLACK**

E^b BARITONE SAX
Quickstep tempo

A

B

C

D

Copyright 1924 by Joe Morris Music Co. New York
 Copyright assigned 1929 to Gene Austin Inc. New York
 Copyright assigned 1932 to Melrose Bros. Inc. Chicago, Ill.
CAMPBELL CONNELLY & Co. Ltd. 10, Denmark St. London, W1

*International Copyright Secured
 All Rights Reserved*

Please include this title on the _____ at you send to the PERFORMING RIGHT SOCIETY

THAT'S A PLENTY 222

Orch by
STAN BUTCHER

by LEW POLLACK

1st B \flat TRUMPET

Quickstep tempo

Copyright 1924 by Joe Morris Music Co. New York
 Assigned 1929 to Gene Austin Inc. New York
 Assigned 1932 to Melrose Bros. Inc. Chicago, Ill.
 BELL CONNELLY & Co. Ltd. 10, Denmark St. London W1

International Copyright Secured
 All Rights Reserved

Please include this title on the list you send to the PERFORMING RIGHT SOCIETY

222

THAT'S A PLENTY

Orch. by
STAN BUTCHER

by LEW POLLACK

2nd B \flat TRUMPET

Quickstep tempo

- System 2:** Continues the melodic line. A section labeled 'CUPS' appears at the end of the system.
- System 3:** Features a section labeled 'B' at the beginning.
- System 4:** Includes a section labeled 'OPEN' and a section labeled 'C' at the end.
- System 5:** Contains first and second endings. The first ending is marked '1.' and the second ending is marked '2.'. A section labeled 'A' begins at the end of the second ending.
- System 6:** Labeled 'D', it continues the melodic development.
- System 7:** The final system of the score, concluding with a double bar line.

Copyright 1924 by Joe Morris Music Co. New York
 Copyright assigned 1929 to Gene Austin Inc. New York
 Copyright assigned 1932 to Melrose Bros. Inc. Chicago, Ill.
 CAMPBELL CONNELLY & Co. Ltd. 10, Denmark St. London. W1

International Copyright Secured
 All Rights Reserved

Please include this title on the list you send to the PERFORMING RIGHT SOCIETY

THAT'S A PLENTY *22*

Orch. by
STAN BUTCHER

by **LEW POLLACK**

3rd B \flat TRUMPET

Quickstep tempo

- Section C:** Includes a first ending bracket labeled 'C'.
- Section D:** Includes a first ending bracket labeled 'D'.

Other markings include 'CUPS' and 'OPEN' in the piano accompaniment lines, and various articulation marks like accents and slurs throughout the trumpet part.

Copyright 1924 by Joe Morris Music Co. New York
 Copyright assigned 1929 to Gene Austin Inc. New York
 Copyright assigned 1932 to Melrose Bros. Inc. Chicago, Ill.
CAMPBELL CONNELLY & Co. Ltd. 10, Denmark St. London. W1

*International Copyright Secured
 All Rights Reserved*

Please include this title on the list you send to the PERFORMING RIGHT SOCIETY

THAT'S A PLENTY 222

Words by
STAN BUTCHER

by LEW POLLACK

1st TROMBONE

Quickstep tempo

Copyright 1924 by Joe Morris Music Co. New York
Copyright assigned 1929 to Gene Austin Inc. New York
Copyright assigned 1932 to Melrose Bros. Inc. Chicago, Ill.
CAMPBELL CONNELLY & Co. Ltd. 10, Denmark St. London W1

International Copyright Secured
All Rights Reserved

THAT'S A PLENTY 222

Orch. by
STAN BUTCHER

by **LEW POLLACK**

2nd TROMBONE

Quickstep tempo

Copyright 1924 by Joe Morris Music Co. New York
 Copyright assigned 1929 to Gene Austin Inc. New York
 Copyright assigned 1932 to Melrose Bros. Inc. Chicago, Ill.
 CAMPBELL CONNELLY & Co. Ltd. 10, Denmark St. London. W1

*International Copyright Secured
 All Rights Reserved*

Please include this title on the list you send to the PERFORMING RIGHT SOCIETY

THAT'S A PLENTY

Orch. by
STAN BUTCHER

by J. W. FOLK

222

PIANO CONDUCTOR & ACCORDION GUIDE

Quickstep Tempo

A

Copyright 1924 by Joe Morris Music Co. New York
 Copyright assigned 1929 to Gene Austin Inc. New York
 Copyright assigned 1932 to Melrose Bros. Inc. Chicago, Ill.
 CAMPBELL CONNELLY & Co. Ltd. 10, Denmark St. London W.1

International Copyright Secured
 All Rights Reserved

PIANO CONDUCTOR & ACCORDION GUIDE

B

Dm7 C7 C7 C7 F6 F6

C7 F6 F7 D7 C7 Gm9 C7 C7

C7 F6 Bb Bbdim F6 C7 C7 Bbm C7

C

F# F7 Bb F7 Bbdim Bb F7-9 Bb Ab7 Gb7 G7 G7+G7

B7 C7 B7 7 maj9 Bb7 Bbdim Cm7 F7 Cm7 F7 B- F7 Bbdim

PIANO CONDUCTOR & ACCORDION GUIDE

Chord chart for the first system:
 Bb F7 -9 Bb Ab7 Gb7 G7 G7+ G7 B7 C7 F#7 F9

Chord chart for the second system:
 Bb6 Em7 A7 Bb6 Dm7 G7 C G7 Cdim C

Chord chart for the third system:
 G7 -9 C Bb7 Ab7 A7 A7+ A7 C#7 D7 F#7 G7

Chord chart for the fourth system:
 C maj9 C6 C maj9 Cdim Dm7 G7 Dm7 G7 C G7 Cdim C G7 -9 C Bb7 Ab A7

Chord chart for the fifth system:
 A7+ A7 C#7 D7 G7 G9 C6 Dm6 C#

THAT'S A PLENTY

222

Orch. by
STAN BUTCHER

by LEW POLLACK

GUITAR

Quickstep tempo

Dm6 A7-9 Dm6 A7-9 Dm6 Gm7 A7 Dm6 Gm7 A7

A Dm6 A7-9 Dm6 A7-9 Dm6 A7-9 Dm7 Dm6 Gm7 Dm6 Gm7 Dm6 Gm7 Dm6 A7-9 Dm6 A7 Gm6 A7 A7 Gm6 A7

Dm A7 Dm6 A7-9 Dm6 A7-9 Dm7 Dm6 Gm7 Dm6 Gm7 Dm6 Gm7 Dm6 -9 Dm6 A7 Gm6 A7

A7 Gm6 A7 A7 Bb7 A7 Dm6 C7 B C7 F6

C7 F6 F7 D7 G7 Gm9 C7 C7 F6

F6 Bb Bbdim F6 D7 G7 Bbm C7 F6 F7 C Bb F7 Bbdim Bb F7-9 Bb Ab7

Gb7 G7 G7 G7+ G7 B7 C7 E7 F7 Bbmaj9 Bb6 Bbmaj9 Bbdim Cm7 F7 Cm7 F7

Bb F7 Bbdim Bb F7-9 Bb Ab7 Gb7 G7 G7 G7+ G7 B7 C7 F6 F7 F9 Bb6

Em7 A7 Bb6 Dm7 G7 D C G7 Cdim C C G7-9 C Bb7 Ab7 A7

A7+ A7 C#7 D7 F#7 G7 Cmaj9 C6 Cmaj9 Cdim Dm7 G7 Dm7 G7 C G7 Cdim C

G7-9 C Bb7 Ab7 A7 A7+ A7 C#7 D7 G#9 G9 C6 Dm7 C6

Please include this title on the list you send to the PERFORMING RIGHT SOCIETY

THAT'S A PLENTY **222**

Orch. by
STAN BUTCHER

by **LEW POLLACK**

BASS

Quickstep tempo

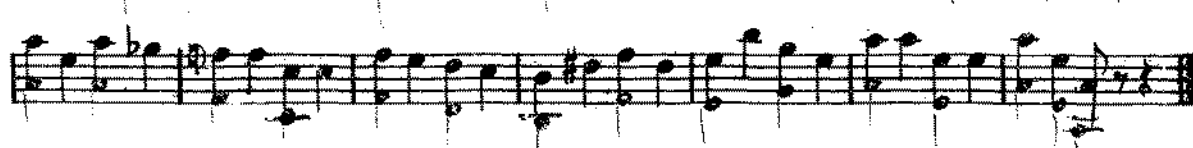
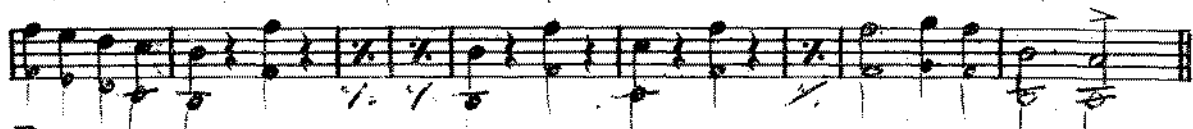

Copyright 1924 by Joe Morris Music Co. New York
Copyright assigned 1929 to Gene Austin Inc. New York
Copyright assigned 1932 to Melrose Bros. Inc. Chicago, Ill.
CAMPBELL CONNELLY & Co. Ltd. 10, Denmark St. London. W1

*International Copyright Secured
All Rights Reserved*

Please include this title on the list you send to the PERFORMING RIGHT SOCIETY

THAT'S A PLENTY ZZZ

Orch. by
STAN BUTCHER

by **LEW POLLACK**

DRUMS

Quickstep tempo

